

Sinfonia IV

Symphonies de Noël

Michel Corrette

1. Moderato

Une jeune pucelle *t.*

Violino primo

Violino secondo

Alto

Organo

6

11

t.

21

t. *t.*

26

31 *t.*

36

t.

6 6 5 # 7 4 #

2. Allegro

3. Adagio

Chrétien qui suivez l'Eglise

4. Allegro

Nous sommes en voie

17

6

21

5 # #

5. Largo

Noël Allemand [Erhalt uns, Gott, bei deinem Wort]

6

6

6 7 6 #

t.

11

6 6 5

t.

16

5 5 6 6 6 #

t.

21 t.

6 6 6 6 6 #

25

5 5 5 5

6. Allegro
Noël Americain

5 5 #

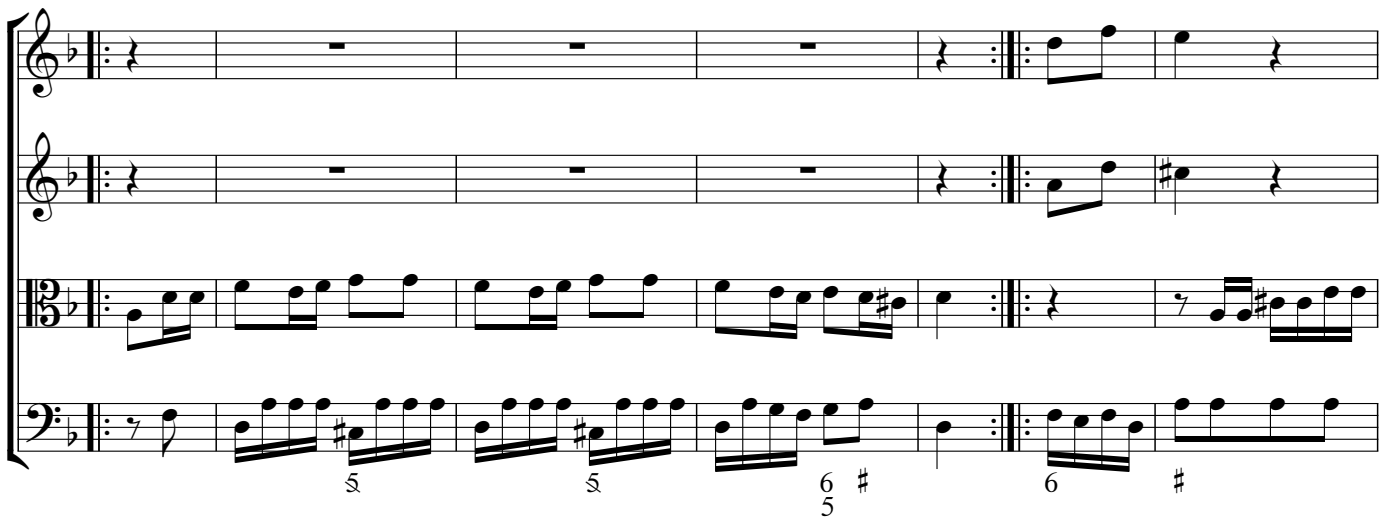

7. Allegro

Nouveau Noël sur un ancien air de Mr de Lulli [Votre bonté, grand dieu]

25

35

Violino primo

2. Allegro

20

32

11

3. Adagio

Chrétien qui suivez l'Eglise

11

4. Allegro

Nous sommes en voie

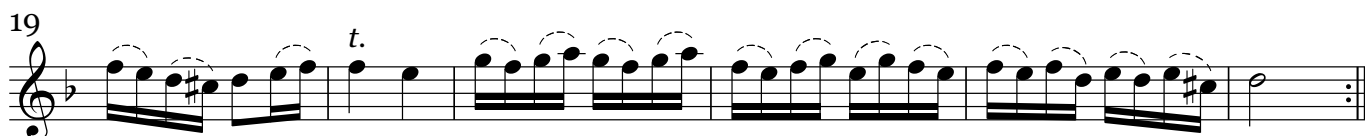
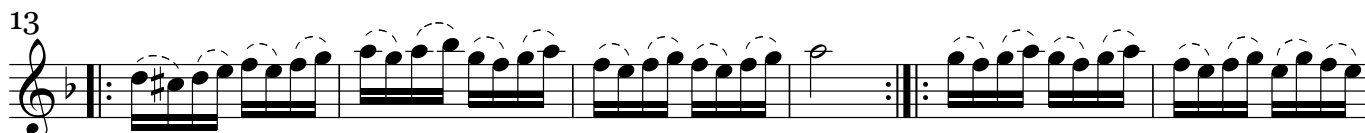
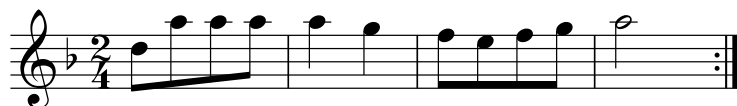

5. Largo

Noël Allemand [Erhalt uns, Gott, bei deinem Wort]

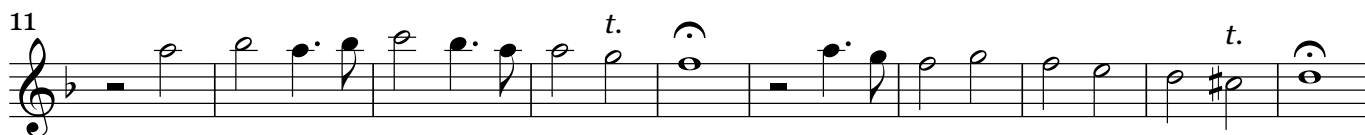
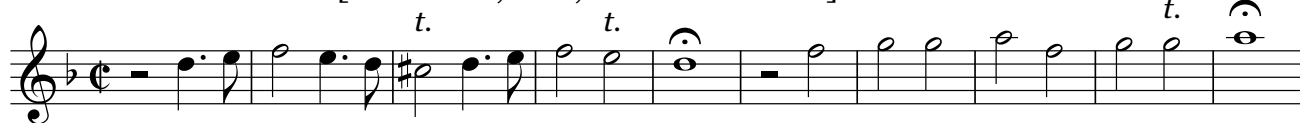

6. Allegro

Noël Americain

7. Allegro

Nouveau Noël sur un ancien air de Mr de Lulli [Votre bonté, grand dieu]

7. **Allegro**
Nouveau Noël sur un ancien air de Mr de Lulli [Votre bonté, grand dieu]

18

24

35

49

55

Violino secondo

Sinfonia IV

Symphonies de Noël

Michel Corrette

1. Moderato

Une jeune pucelle

2. Allegro

3. Adagio

Chrétien qui suivez l'Eglise

4. Allegro

Nous sommes en voie

5. Largo

Noël Allemand [Erhalt uns, Gott, bei deinem Wort]

6. Allegro

Noël Americain

7. Allegro

Nouveau Noël sur un ancien air de Mr de Lulli [Votre bonté, grand dieu]

t.

18 *t.*

24

35

t.

49 *t.*

55 *t.* *t.* [1ma volta]

Alto

Sinfonia IV

Symphonies de Noël

Michel Corrette

1. Moderato

Une jeune pucelle

7

12

23

29

35

41

2. Allegro

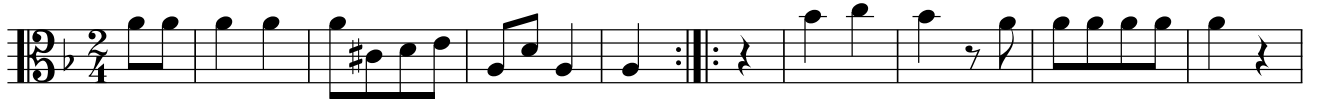

9

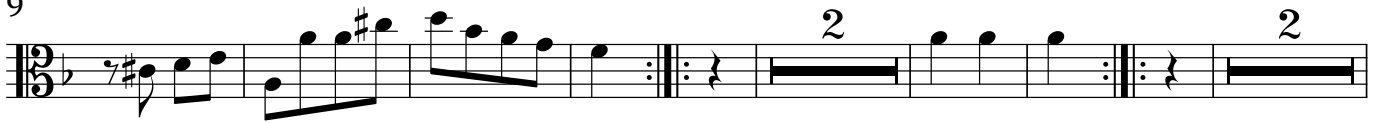

19

3. Adagio

Chrétien qui suivez l'Eglise

11

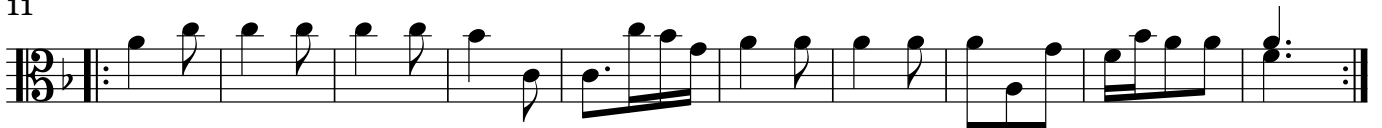

4. Allegro

Nous sommes en voie

5

13

[Pizzicati]

19

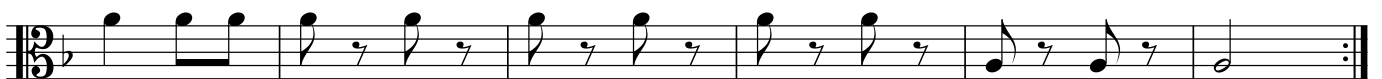

5. Largo

Noël Allemand [Erhalt uns, Gott, bei deinem Wort]

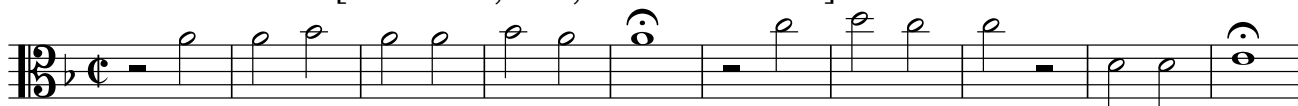

11

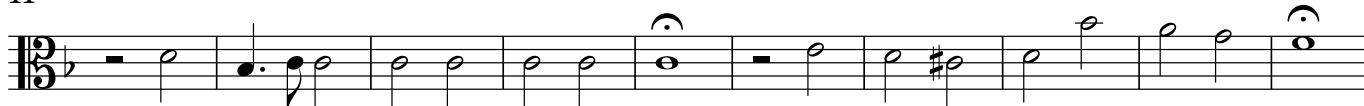

21

25

7. Allegro

Nouveau Noël sur un ancien air de Mr de Lulli [Votre bonté, grand dieu]

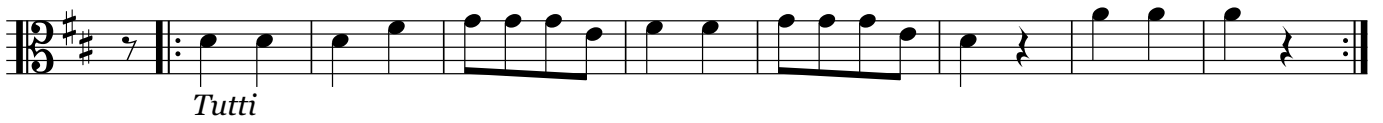
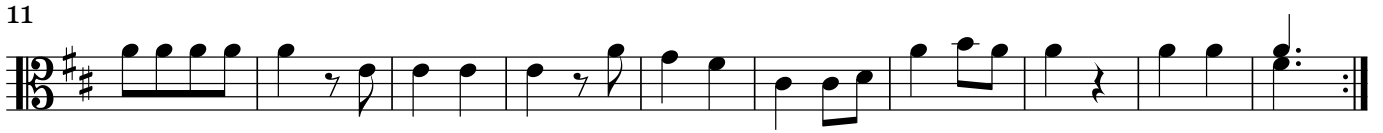

Organo

Sinfonia IV

Symphonies de Noël

Michel Corrette

1. Moderato

Une jeune pucelle

1. Moderato
Une jeune pucelle

1. Musical staff (Bass clef, C major, 4/4 time). Measures 1-6. Fingerings: #, #, 7, 5, #, 6/5, #, 6, 6.

7

2. Musical staff (Bass clef, C major, 4/4 time). Measures 7-11. Fingerings: 6, 6/5, #, 6/5.

12

3. Musical staff (Bass clef, C major, 4/4 time). Measures 12-16. Fingerings: 6, 6/5, #, 6, #.

4. Musical staff (Bass clef, C major, 4/4 time). Measures 17-22. Fingerings: [4], 6/5, #, 7, 5, #, 6, 6.

23

5. Musical staff (Bass clef, C major, 4/4 time). Measures 23-28. Fingerings: 6, 6/5, #, 7, 7.

29

6. Musical staff (Bass clef, C major, 4/4 time). Measures 29-35. Fingerings: 7, 7, 7, #, #.

36

7. Musical staff (Bass clef, C major, 4/4 time). Measures 36-40. Fingerings: 7, 7, 7, 7, 7, #, #.

41

8. Musical staff (Bass clef, C major, 4/4 time). Measures 41-46. Fingerings: 6, 6, 5, #, 7, 4, #.

2. Allegro

3. Adagio

Chrétien qui suivez l'Eglise

4. Allegro

Nous sommes en voie

9

17

Pizzicati

5. Largo

Noël Allemand [Erhalt uns, Gott, bei deinem Wort]

6

11

16

21

25

6. Allegro
Noël Americain

9

7. Allegro
Nouveau Noël sur un ancien air de Mr de Lulli [Votre bonté, grand dieu]

17

46

52

57
